

ACHIEVE
YOUR
DREAMS.
START
AT
LANE!



EUGENE, OREGON!



NATURAL BEAUTY, RECREATION, AND CULTURAL OFFERINGS

Lane Community College is located in Eugene, Oregon, a college town that is also home to the University of Oregon and Northwest Christian University. Eugene, situated in the beautiful, mild climate of the Willamette River Valley, is just 90 minutes from the Pacific Ocean, the ski slopes of the Cascade Mountains, and Portland, Oregon's largest metropolitan area. Rated as one of America's most livable cities, Eugene is rich in natural beauty and is a friendly, safe, and diverse community.

- A fun, metropolitan atmosphere with local entertainment, tax-free shopping, abundant live music, theater, and art.
- Easy public transportation, including an extensive bus system, Amtrak train services, and a local airport.
- Recreational opportunities include skiing, snowboarding, bicycling, running, walking, fishing, hiking, and water sports.

LANE COMMUNITY COLLEGE QUICK FACTS

- SETTING: College town
- TYPE: Public
- SCHOOL SIZE: Medium
- HOUSING: Furnished apartments
- ESTIMATED COST: \$19,100 per academic year
- TOP PROGRAMS:
 1. Business
 2. Engineering
 3. Computer and Information Technology
 4. Aviation
 5. Hospitality Management and Culinary Arts
 6. English as a Second Language



“ I like the spectacular Lane campus with great facilities. The teachers here are always available and helpful to answer questions. Eugene is a great city with amazing views. Come join the Lane family! ”

– CARLOS VERGARA LACOUTURE, COLOMBIA, COMPUTER & INFORMATION SCIENCE

LIFE AT LANE

TRIPS
EVENTS
ACTIVITIES
FUN!



TRANSFER TO TOP UNIVERSITIES



2+2=4
 2 YEARS AT LANE +
 2 AT THE UNIVERSITY
 OF YOUR CHOICE =
 4 YEAR DEGREE!

LANE STUDENTS GRADUATE AND TRANSFER TO TOP UNIVERSITIES ALL OVER THE USA AND AROUND THE WORLD

More than 92,000 international students and more than 45% of American students study at a community college on their way to receiving a university degree. In the United States, nearly all bachelor's degrees (also called 4-year degrees or undergraduate degrees) require a general education curriculum during the first two years of study. Both universities and community colleges offer general education classes to meet these requirements. This means that you will spend two years at a community college meeting the general education requirements, plus two years at a university completing the major-specific requirements.

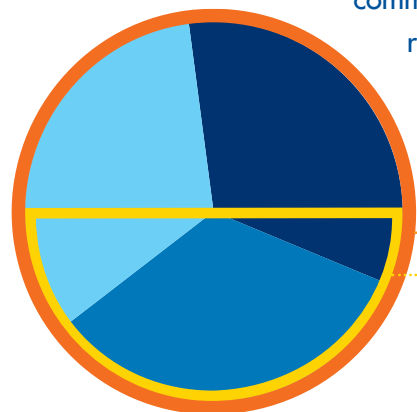

BACHELOR'S DEGREE
ASSOCIATE'S DEGREE

- = MAJOR REQUIREMENTS
- = GENERAL EDUCATION
- = ELECTIVES

WRITING, ARTS & LETTERS,
 SOCIAL SCIENCE,
 SCIENCE, AND MATH

OUR STUDENTS HAVE TRANSFERRED SUCCESSFULLY TO MORE THAN 90 UNIVERSITIES. EXAMPLES INCLUDE:

- Columbia University
- Stanford University
- Purdue University
- University of California
- University of Washington
- University of British Columbia
- University of Wisconsin
- University of Minnesota
- University of Pittsburgh
- Drexel University
- Seattle University
- University of Arizona
- Willamette University
- Texas A&M
- University of Puget Sound
- University of Massachusetts
- Arizona State University
- Mercer University
- University of Colorado
- University of Texas
- Seattle Pacific University
- Oregon State University
- Colorado School of Mines
- University of Oregon
- Colorado State University
- University of San Francisco
- Portland State University
- Montana State University
- Hawaii Pacific University
- San Francisco State University
- University of Massachusetts
- Embry-Riddle University
- New York Film Academy (NYC)
- Oregon Institute of Technology

ACADEMIC PROGRAMS

BENEFITS OF STUDYING AT LANE:

- Small classes
- Nationally recognized professors
- International Academic Advisors dedicated to helping you
- Safe environment on campus and in the community
- Cost savings
- Additional year of work in the USA with the Optional Practical Training program after you complete a Lane certificate or degree
- Dual enrollment with the University of Oregon
- Scholarships available
- Fully furnished apartments provided
- Athletic teams including top-ranked soccer and basketball teams

25
IS THE AVERAGE
CLASS SIZE AT
LANE

ARTS & COMMUNICATIONS

- Advertising
- Art
- Art History
- Dance
- Digital Arts
- Drafting*
- Drama
- English
- Film Arts
- Foreign Languages (Spanish and French)
- Graphic Design*
- Journalism
- Linguistics
- Literature (English)
- Media Studies
- Multimedia Design*
 - Web Design
- Music
- Product Design
- Public Relations
- Speech
- Theatre Arts

BUSINESS & OFFICE PROFESSIONALS

- Accounting
- Business Administration
- Business Information Systems
- Business Management
- Entrepreneurship
- Finance
- Human Resources/Personnel
- International Business
- Marketing
- Retailing*

COMPUTER & INFORMATION TECHNOLOGY

- Business Information Systems
- Computer & Information Sciences*
- Computer Network Operations*
- Computer Programming*
- Computer Simulation & Game Development*

CULINARY, HOSPITALITY, & TOURISM

- Culinary Arts & Food Service Management*
 - Baking & Pastry
- Hospitality Management*

HEALTH, MEDICAL, & FITNESS

- Athletic Training ^(PP)
- Chiropractic ^(PP)
- Community Health Worker*
- Dental Assisting*
- Dentistry ^(PP)
- Exercise & Movement Science*
- Health & Health Education
- Health Care Administration
- Health Information Management *
- Medical Assistant*
- Medicine ^(PP)
- Medical Technology ^(PP)
- Nursing ^(PP)
- Nutrition
- Occupational Therapy
- Optometry ^(PP)
- Pharmacy ^(PP)
- Physical Education

- Physical Therapy ^(PP)
- Physician Assistant ^(PP)
- Public Health
- Respiratory Care*
- Veterinary Medicine ^(PP)

INDUSTRIAL TECHNOLOGY

- Aviation Maintenance Technician*
- Drafting*
- Flight Technology & Pilot Training*

SCIENCE, NATURAL RESOURCES, MATH, & ENGINEERING

- Agriculture Sciences
- Biochemistry
- Biology
- Chemistry
- Earth Sciences
- Energy Management Technician*
 - Building Controls Technician Option
 - Renewable Energy Technician Option
- Engineering
 - Bio
 - Chemical
 - Civil
 - Construction Management
 - Ecological
 - Electrical & Computer
 - Energy System
 - Environmental
 - Industrial
 - Manufacturing
 - Mechanical
 - Nuclear

- Environmental Sciences
- Forestry
- Physical Science
- Science
- Geology
- Horticulture
- Human Physiology
- Marine Biology
- Mathematics
- Microbiology
- Physics
- Sustainability
- Watershed Science Technician*
- Zoology

SOCIAL SCIENCES, HUMAN SERVICES, & EDUCATION

- Anthropology
- Criminal Justice*
- Early Childhood Education*
- Education Secondary/Elementary
- Economics
- Environmental Sciences
- Ethnic & Area Studies
- Geography
- History
- Human Services
- International Studies
- Law ^(PP)
- Philosophy
- Political Science
- Psychology
- Public Administration
- Religion
- Social Science
- Sociology
- Women's Studies

* ONE- AND TWO-YEAR CERTIFICATES ALSO AVAILABLE
^(PP) PRE-PROFESSIONAL

INTERNATIONAL ENGLISH PROGRAM



HIGH-QUALITY, ACCREDITED, AND INNOVATIVE PROGRAMS AND OFFERINGS

Lane's International English Program offers students from around the world the opportunity to improve their English while on a college campus, where they can access clubs and activities and get to know American college students! **There are six levels in the English Program and no TOEFL or IELTS scores are needed.** Upon completion, students are admitted to the credit program without a placement test, TOEFL, or IELTS score. There are four sessions per year, lasting 11 weeks each. While studying in the top two levels of the program, students are given the option to take some college credit courses. Visit lanecc.edu/international/international-esl-program to learn more.

**NO TOEFL
OR IELTS
SCORES
NEEDED!**

“ I like Lane Community College because it is a lot more affordable than enrolling into a university. The professors are nice and classes at Lane are small. It's super easy to make friends. ”

— PASIT TIRATANACHALEAMPONG (PING PING),
THAILAND, BUSINESS ADMINISTRATION

STUDENT HOUSING



LOCATED
DOWNTOWN,
IN THE HEART
OF EUGENE!

TITAN COURT IS YOUR HOME AWAY FROM HOME

Titan Court is located downtown and across the street from the Eugene Public Library and Eugene's main transportation station. Convenience stores, grocery stores, shops, restaurants, and downtown hot spots are also just a short walk away.

FEATURES OF TITAN COURT:

- Private, fully furnished bedrooms
- Fully equipped kitchens
- Wi-Fi, cable television, and all utilities included
- Computer lab with free printing
- Study lounges
- 24-hour security
- Laundry rooms
- Free bicycles
- Gaming room



INTERNSHIPS & SCHOLARSHIPS

800+
LOCAL BUSINESSES
PROVIDE
INTERNSHIPS

\$800,000

IN SCHOLARSHIPS ARE
AWARDED TO LANE
STUDENTS ANNUALLY



INTERNSHIPS

More than 800 employers provide internships to Lane students each year. Students earn credit while working full-time or part-time in positions related to their careers and academic goals.



With one of the largest internship programs in the U.S., Lane is a national leader in providing work experience for students.

SCHOLARSHIPS

Each year Lane provides more than \$800,000 in scholarships! New international students are eligible to apply for scholarships averaging from \$500 – \$3,500.

Lane does not provide full scholarships.

“ My favorite thing about Lane is the friendly environment. It’s a great idea to walk slowly around the campus, feel the fresh air from the trees, enjoy the scenery, and reduce stress after the long class day. Lane is a place for you to practice various skills for your future: think, engage, create, communicate, and apply. You won’t regret being a part of Lane Community College. ”

..... – PHUC HOANG (ROSE), VIETNAM,
PRE-MEDICINE/BIOLOGY

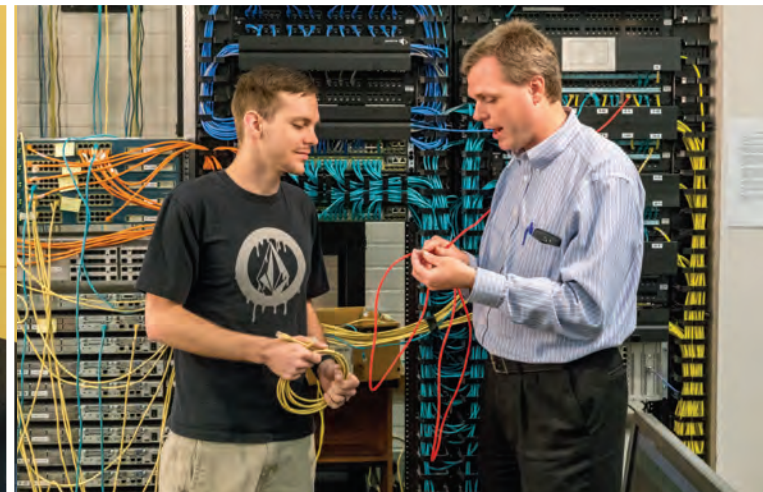

COST & SERVICES



TAX FREE
SHOPPING IN OREGON!

ESTIMATED COST FOR ONE ACADEMIC YEAR AT LANE

ITEM	ESTIMATED COST (USD)
TUITION & FEES	\$9,000
BOOKS & LIVING EXPENSES (INCLUDES HOUSING)	\$8,900
HEALTH INSURANCE	\$1,200
TOTAL ESTIMATED COSTS FOR 9 MONTHS*	\$19,100

SAVE \$60,000+ BY TAKING YOUR FIRST TWO YEARS AT LANE**

*Estimate based on a student taking the minimum number of required courses, living in a shared apartment at Titan Court, and utilizing a bus pass for transportation. It does not include any money for shopping or dining at restaurants. It is for estimation purposes only and actual student expenses may vary. Costs for students taking career and technical courses or pilot training may be higher.

**Compared to University of Oregon tuition and fees

WRAP-AROUND SERVICES:

- Multi-lingual International Programs staff
 - Comprehensive one-on-one Academic Advising and robust support for university placement
 - Orientation and arrival assistance
 - Free airport pick-up in Eugene, Oregon
 - Free one-on-one tutoring
 - Peer mentoring program
 - Nationally recognized professors
 - Scholarships
 - Library with quiet study areas
 - Fully furnished apartments
 - Clubs and student organizations
 - Engaging trips, events, and fun activities
 - Friendly, safe environment on campus and in the community
 - Free Wi-Fi on campus and in apartments
 - Internship and OPT advising and assistance
- ...and much more!



APPLY TODAY!

ARE YOU READY TO APPLY TO LANE, A NATIONALLY-RECOGNIZED, INNOVATIVE COMMUNITY COLLEGE?

1) Visit lanecc.edu/international to apply!

- a. You will need to scan and upload the following documents: bank statement, transcripts, and the picture page of your passport.
- b. You must have a debit or credit card to pay the application processing fee.
- c. No TOEFL or IELTS required

2) Once you are accepted, follow all of the steps in your admissions packet to prepare for the mandatory orientation and arrival. All students are able to take their placement tests online to determine placement in English courses or at the college credit level. Watch for the details! If you have any questions or need assistance, simply visit our website and click on the "Contact Us" link!



“ At Lane, we are passionate about international education and the opportunities it creates for families around the world! For that reason, we offer strong support, including individualized advising and cultural support, to help international students realize their dreams. We’re looking forward to welcoming you at orientation! ”

– JENNIFER FALZERANO, DIRECTOR OF INTERNATIONAL PROGRAMS

DID YOU KNOW LANE HAS...

20+
STUDENT CLUBS & ORGANIZATIONS

9,250
STUDENTS ENROLL ANNUALLY

40+
COUNTRIES REPRESENTED BY LANE STUDENTS

8
FOOD/BEVERAGE VENUES ON CAMPUS

200+
STUDENT ATHLETES



**LANE'S
MAIN
CAMPUS**



**LIKE US ON
FACEBOOK!**

[FACEBOOK.COM/
LCCINTERNATIONALPROGRAMS](https://facebook.com/LCCINTERNATIONALPROGRAMS)



“ Lane Community College is by far the most valuable educational experience I’ve had. Lane is helping me achieve my goals and making them bigger! I’m a Computer Network Security Major and the classes I study are everything I ever dreamed of and more. The professors are very helpful and kind to answer all my questions and assist me. The IT department was my chance to shine, learn and succeed. The sight of the Lane laboratories and resources was the heaven I craved. My major is amazing and my experience at Lane Community College has made it outstanding. ”

– **KHAOULA BEN SGHAIER, TUNISIA,**
COMPUTER NETWORK SECURITY AND OPERATIONS



Lane
Community College SM
ACHIEVING DREAMS

lanecc.edu/international

Updated August 2017. To request this information in an alternate format, please contact the Center for Accessible Resources at (541) 463-5150 or accessibleresources@lanecc.edu. AA/EEO/Veterans/Disabilities Employer